

B.63 P.20F

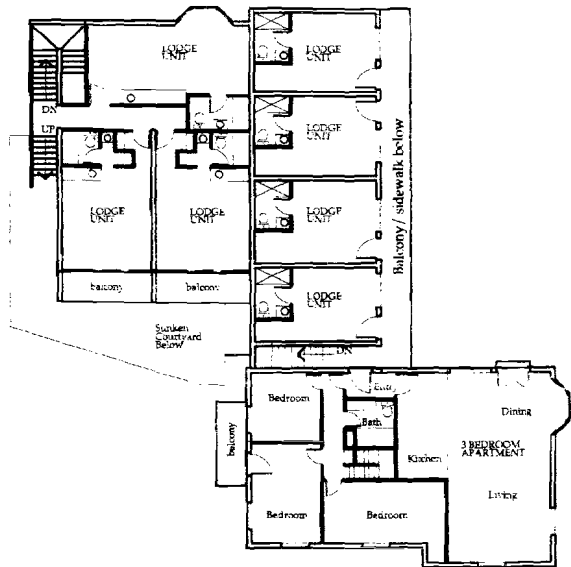

Upper Level Plan

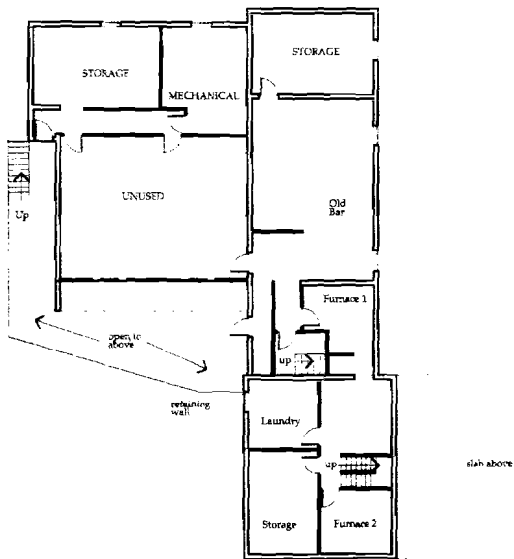

Lower Level Plan

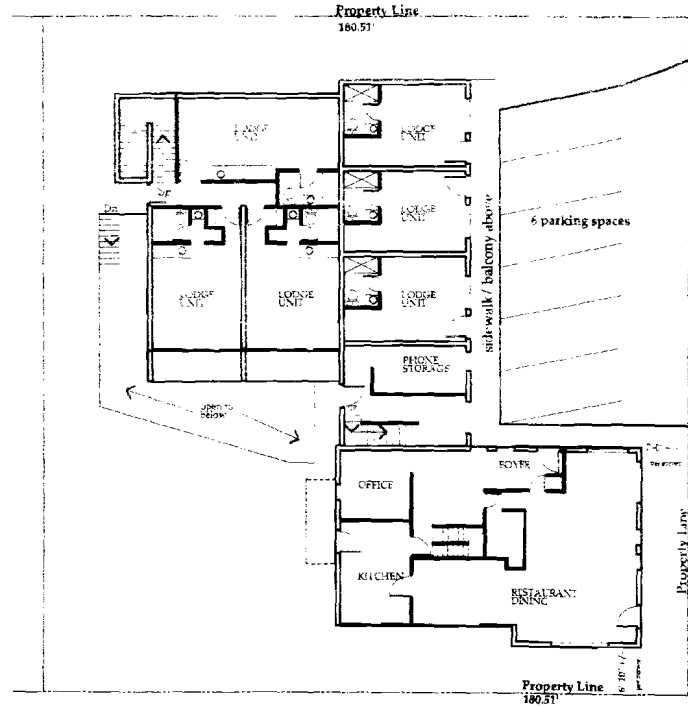

Main Floor and Site Plan

7TH ST.

**Bavarian Inn Affordable Housing**

ASPEN, COLORADO

OWNER:  
Bavarian Affordable Housing, LLC  
c/o Four Peaks Development, LLC  
1000 S. MILL Aspen, CO 81611 925-2314

DATE: December 2011 ISSUE: Final PLD Development Plan



SCALE: 1"=8'-0"

Existing Bavarian Inn Floor Plans



**A 0.1**

B.63 P.20G

**Bavarian Inn Affordable Housing**  
 ASPEN, COLORADO

OWNER:  
 Bavarian Affordable Housing, LLC  
 c/o Four Peaks Development, LLC  
 1000 S. Mill  
 Aspen, CO  
 970-925-2114

DATE: ISSUE  
 December 2001 Final PCD  
 Development Plan

SCALE 1"=8'-0"

**Remodel Bavarian Inn Floor Plans**

**A0.2**

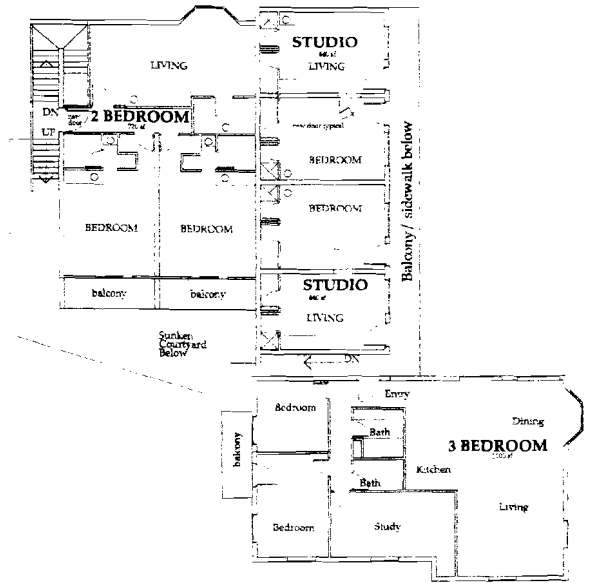

**Upper Level Plan**

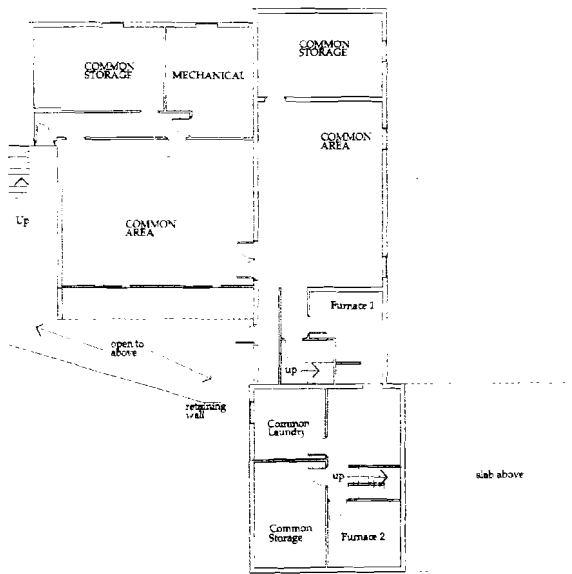

**Lower Level Plan**

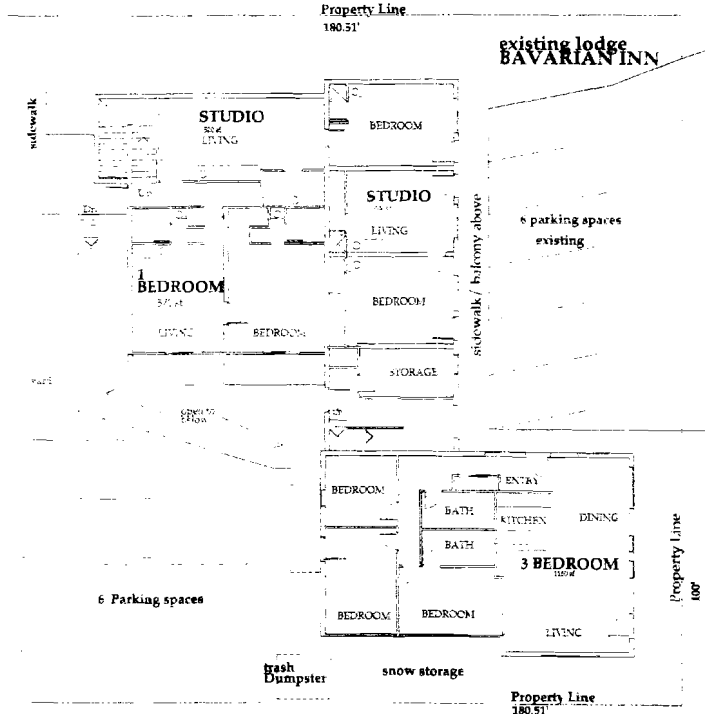

**Main Level Plan**

**Notes:**

1. All finish areas shall be done consistent with Farm Series.
2. Section 1A of the 2001 Aspen Public Works Housing Guidelines for deed recorded existing dwellings shall apply.
3. Modifications shall be made as required to conform with accessibility regulations.



B.63 P.20H

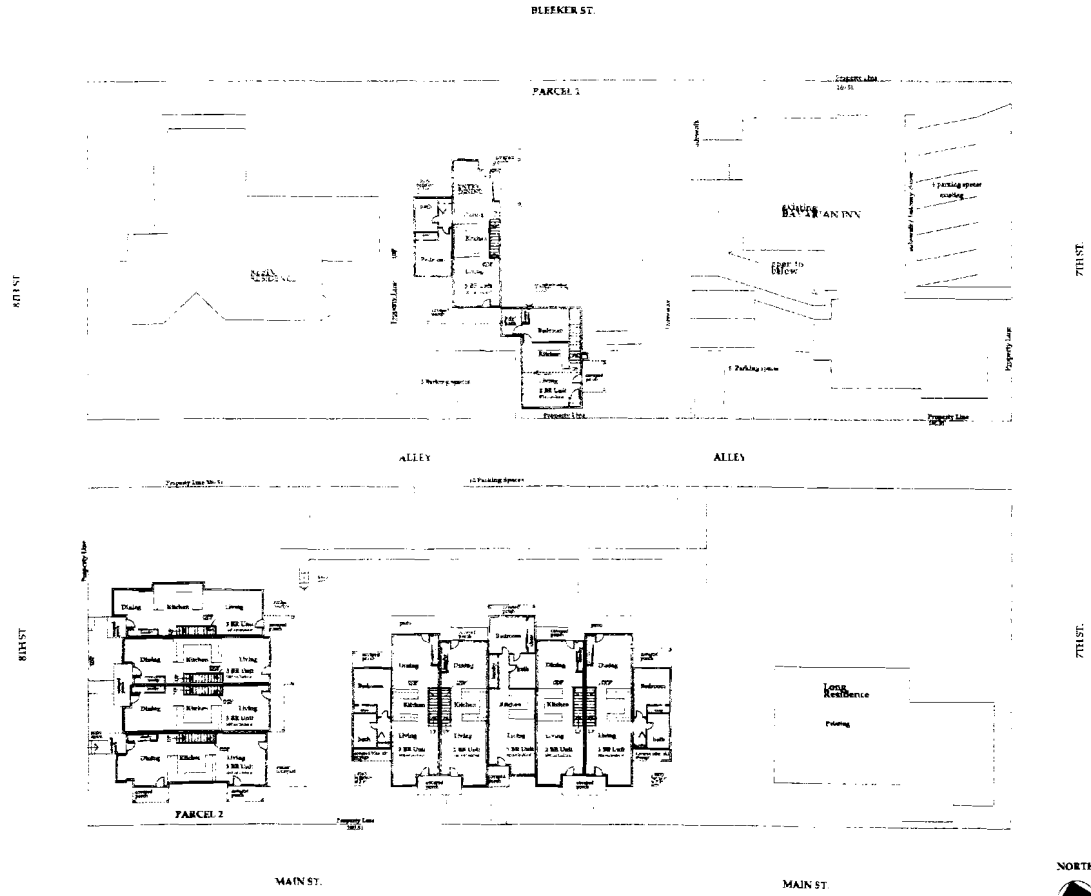

**Bavarian Inn Affordable Housing**

ASPEN, COLORADO  
OWNER: Bavarian Affordable Housing, LLC  
c/o Four Peaks Development, LLC  
1800 S. MILL  
ASPEN, CO  
925-2114

DATE: 188UE  
December 2001 Final PUD  
Development Plan

SCALE 1/8"=1'-0"  
**MAIN LEVEL FLOOR PLAN**

**A 1.1**



B.43 P.20I

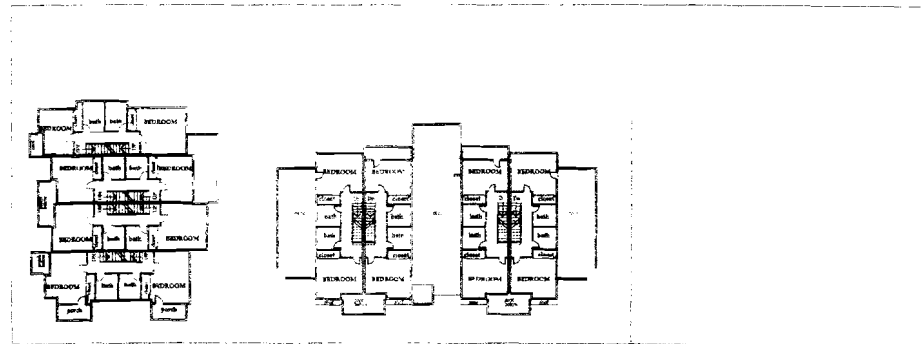
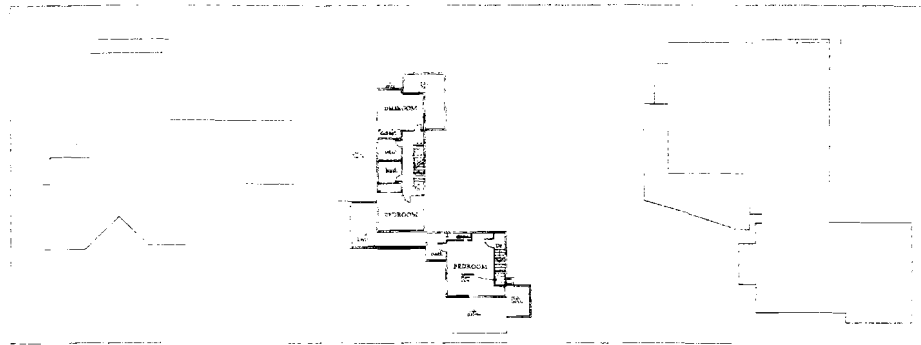

**Bavarian Inn  
Affordable  
Housing**  
ARPEN COLORADO

OWNER:  
Bavarian Affordable Housing, LLC  
c/o Four Peaks Development, LLC  
1000 S. Mill  
Aspen, CO  
925-2114

DATE: December 2001  
ISSUE: Final PUD  
Development Plan



SCALE: 1"=16'-0"  
**2ND  
FLOOR PLAN**



**A 1.2**